Maura Yoos #6
POSTIONS: 2B, SS, OF

Chaos 18u Yoos
Class of 2024

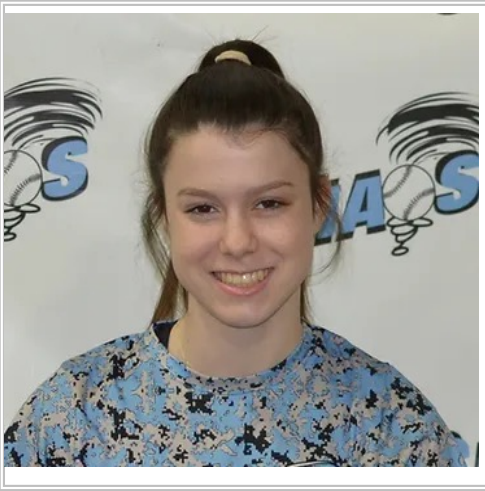

Player Email: maurayoos@gmail.com **Phone**: 267-566-6635

Age: 17 **DOB**: 11-14-2005
Bats: Left /Slap **Throws**: Right
Height: 5'3" **Weight**: 115

School : Archbishop Wood HS **GPA**: 5.47 weighted

Intended Major: BS Nursing
Honors: First Honor Roll, Class Rank 12 out of 187 (as of June2023)

Parents: Rob and Katy Yoos
Parents Email: rhyoos@yahoo.com Phone: 267-446-7518

Softball Achievements:
2023 – PIAA- 4A First Team All State 2B

High School Softball Experience: Archbishop Wood
- Freshman,: Varsity- 2B, 2nd Team All-Catholic League
- Sophomore: Varsity 2B, 1st Team All-Catholic League
- Junior: Varsity 2B, 1st Team All-Catholic League
- PA Prep - All Buck-Mont First Team IF - Soph; Junior
- 2022 Philadelphia Catholic League Champs

Travel Softball Experience
- 2016 Warrington Blue Thunder 10U
- 2017 Warrington Blue Thunder 12U
- 2018 Warrington Blue Thunder 12U
- 2019 Warrington Blue Thunder 14U
- 2020- PA Chaos 14U
- 2021 PA Chaos 16U
- 2022 PA Chaos 16U
- 2023 PA Chaos 18U

Event	Date	Location
Xtreme Rock/Outlaws Fall Brawl	September 23-24	Ewing NJ
Rock Gold Fall Invitational	October 7 – 8	Newtown PA
Team NJ Fall Showcase	October 13 - 15	Jackson NJ
East Coast Fall Showcase	October 21-22	Pennsville NJ
Veterans Tribute Showcase	November 11 – 12	Atlanta GA

Guidance Counselor:

Archbishop Wood HS

Scholastic Activities / Athletic Information:
Varsity Softball – Freshman, Soph, Junior
Team Captain: Soph, Junior

National Honor Society – Fr, Soph, Jr, Sr
Science National Honor Society - President
Archbishop Wood Ambassador

Volunteering
Athletes Helping Athletes /Special Olympics
Service Corp – Officer

Team:
Organization Website: www.pachaosfastpitch.com
Team Facebook Page: Chaos Fastpitch Mitchell

Head Coach: Rob Yoos
Phone: 267.446.7518
Email: rhyoos@yahoo.com

Chaos President: Joe Spina
Phone: 609-685-8752
Email: chaosfastpitch@verizon.net

updated: 9/20